Wilmington Public Library
Middlesex Avenue
Wilmington, Mass

Wilmington Public Library

Town Crier of Wilmington

Twice the winner of the New England Weekly Municipal Service Award

VOL 14 NO 12 — TOWN CRIER - WILMINGTON, MASS. SEPTEMBER 20, 1962 — PRICE 10 CENTS

BOOKMOBILE

The Bookmobile will call at the Glen Rd. School Monday at 1:30 pm.

BIGGEST SCOUT RALLY KICKS OFF COMMUNITY FUND DRIVE

The Biggest Event, in the history of Wilmington's Boy Scouts, is to kick off the Wilmington Community Fund Dre, Saturday.

The Community Fund, this year, has a goal of $10,000.

The Greater Lowell Council of the Boy Scouts of America, appreciative of the part played by the Wilmington Community Fund, has sanctioned a huge One Day Jamboree, by the Boy Scouts of the Wamesit District, a total of 15 troops of Boy Scouts.

To be called "SCOUTING IN ACTION", the Jamboree opens at 10 am at the DeMoulas Parking Lot, and will continue all day until 6pm.

Wamesit District Commissioner Harold Dow is to be in direct charge of the Jamboree, assisted by Assistant Commissioner Foster Balsar, Wilmington veteran of Boy Scouting.

Four of the 15 troops are composed of Wilmington boys, and in addition Cub Pack 56 of Wilmington, one of the largest in the Council, is to take part.

Wilmington Troops 56, 58, 59, and 63 will be taking a prominent part in the all day long event. The four troops are sponsored by four of Wilmington's churches, the Congregational, St. Dorothy's, Methodist and St. Thomas.

PROPOSE INCREASE IN TOWNS SEWER COSTS

When the Town of Wilmington voted for sewerage, in the Southern Industrial District, back about 1958 it was told in Town Meeting that there would be no expense to the town, in future planning. At that time it was clearly indicated that the sewerage was planned only for the South Industrial district for at least 10 years, and the residents of far districts should entertain no hope of immediate sewerage to their parts of town.

There was no discussion in the Town Meeting of Betterment Allocations, but the Town Manager was told by the firm of Whitman & Howard, of Boston, that a good figure would be '20%' for the town, and the remainder, 80% for the abuttors.

The Town Manager was also told that there would probably be an offsetting Federal grant, which could be used to reduce costs, if and when the town ever decided to expand its sewerage system.

Monday night, in the Civil Defense Meeting Room, in the basement of the Town Hall, the recommendations were changed, by the same firm that made the original set.

Subsequently, a change in the law under which the Wilmington sewer department operates was made, so that the town would be under obligation to pay no more than 5-%.

Monday night, in the Civil Defense Room of the Town Hall, Selectmen, Finance Committee members and a member of the Planning Board were present to hear a talk on the Betterment Assessments on proposed sewers, by the firm of Whitman & Howard.

The meeting was called by Town Manager Cecil Lancaster.

Present from Whitman & Howard were firm member C Roger Pearson and Engineer Harold Kilgore. Kilgore presented the paper.

Proposals

The paper presented read in such a way as to make no doubt but that it was contemplated at this time to porpose to the Town that the present sewer system be extended to the Silver Lake area of Wilmington. It also proposed that the town's share of the costs be upped from 20% to somewhere between 40 and 50%.

Arguments were presented as to why the proposed move would benefit the town as a whole, and, in the case where proposed sewers would pass residences, etc., as to how those property owners would also benefit. There was a considerable discussion as to the means and methods of assessing, quoting from Chapter 83 of the General Laws.

Areas I through V of the towns 8 areas were the subject of the discussion. Precluded by this discussion were parts of East Wilmington and North Wilmington.

The Betterment on a private home standing on a lot of 100 feet by 100 feet, Kilgore told his audience, would approximate $650, not in-house sewer, which, he said, could be figured at about $5 a foot.

Without the house connection the cost, over a 20 year period, would be $45.50 approximately. To this, too, would be added the annual charge for sewer use, a percentage of the water bill.

The cost of the proposed sewers would be $3,375,000, Kilgore sta-

(cont. Pg. 7)

DISENFRANCHISED VOTERS WERE VERY UNHAPPY

Voters standing outside the polling booths at 3:45 pmTuesday

Dozens, if not more, voters of Wilmington. who were disenfranchised, Tuesday, by the Voting Hours set by the Board of Selectmen, let both the Town Crier and Town Clerk Mrs. Esther Russell, know their feelings on the subject.

Mrs Russell reported that she had received "several dozen" telephone calls, and the Town Crier received about the same number, with four calls at the Town Crier office in person.

13 of those who called the Town Crier asked to be quoted by name.

The voting hours were set by the Selectmen from 4 pm to 8 pm, and as a result people who worked on the 3 to 11 shift were unable to cast a ballot in the primary elections. 13 towns in Massachusetts had voting between the hours of 4 and 8 pm only, Tuesday: Berlin, Bolton, Boxboro, Dunstable, Harvard, Lancaster, Otis, Pelham, Plympton, Southboro, Warwick, Wayland and Wilmington.

While the population of the various towns is not exactly known to the Town Crier, it is believed that with the possible exception of Wayland, all are under 5,000, except Wilmington, which has a population of about 14,000.

AS MASS GOES - SO GOES WILMINGTON

Wilmington voters confirmed to the state trend, in the Tuesday Primaries, giving majority votes to those State and National candidates in each party who led their respective tickets.

62% of the 2082 ballots cast in the four hours of voting were Democratic, reflecting the local interest in the Kennedy-McCormack battle, which Kennedy won handily, 892 to 367. One Democrat cast a blank, seemingly unable to make up his mind.

Secretary of State Kevin White led in the Democratic voting in Wilmington with a total of 1135, followed by State Auditor Thomas J. Buckley, who received 1129. Endicott Peabody, the nominee for Governor, received 1023 votes, to Riley's 221.

Congressman Thomas J. Lane of Lawrence, now in the 5th Congressional District led slightly over Samuel S Pollard, former Mayor of Lowell, with 570 votes to 538.

Republican

Governor John A Volpe and Congressman Brad Morse led all the Republican nominees in Wilmington, with Francis W. Perry, candidate for Lt. Governor coming in third place in popularity.

Volpe garnered 756 out of 792 votes. Morse collected hearly as many, 751, indicating his popularity with the local Republicans, and Perry received 734.

Rod and Gun Club Planned

Some Wilmington sportsmen have had an organizational meeting and are planning to start a Rod and Gun club in Wilmington.

Interested persons should call Charles Zuccola at OL 8-3619, or write him at his home, 33 Oakridge Circle, No. Wilmington.

ST THOMAS AUCTION SATURDAY

The annual Auction, at St. Thomas Church, is to be held Saturday. It will begin at 2 pm.

"Can Catholics and Protestants Unite?"

ECUMENICAL DIALOGUE

Sponsored by St. Thomas HN and CDA

HIGH SCHOOL AUDITORIUM
TUESDAY, SEPT. 25, 8:00 PM

All are cordially invited - - Refreshments

MOST HOMES IN THIS AREA USE OL 8-4700
Since 1927 LOUIE'S FUEL OIL

WILMINGTON AUTOMATIC TRANSMISSION CO
287 Main Street
GENERAL REPAIRS
TUNEUPS
Tel. 657-7021

PLUS ©
DIABETIC SUPPLIES
FIRST AID SUPPLIES
POPULAR BRANDS OF TOILETRIES
WHITMAN - CANDY CUPBOARD
& SCHRAFFT'S CANDIES
COMPLETE LINE LIQUOR, BEER & WINE
Wilmington Center Pharmacy, Inc.
A. MELVILLE WOODSIDE, PH. G., Mgr
"THE REXALL STORE"
FREE PRESCRIPTION DELIVERY
Wilmington's First Pharmacy
432 MAIN ST. OPPOSITE DEPOT
OL 8-4478
NIGHT OR EMERGENCY CALL OL 8-4468
Wilmington Chamber of Commerce Member

Town Crier of Wilmington

Published every Thursday by the Wilmington News Co. 364 Middlesex Ave No Wilmington, Mass. Tel OLiver 8 2346

Single copies 10¢. back copies 15¢ for one month, thereafter 20¢. Subscription $4 a year, payable in advance. Six months $2.25. Foreign $6.

The Wilmington News Co assumes no financial responsibility for typographical errors in advertisements, but will reprint any part of an advertisement in which an error affects the value of the advertised item.

Most photographs appearing in the Town Crier may be purchased from the Town Crier Photographers.

Second Class postage paid at Wilmington Mass Postoffice.

NATIONAL EDITORIAL ASSOCIATION 1962 AFFILIATE MEMBER

WINNER OF 6 STATE & REGIONAL AWARDS

HIGH SCHOOL FACULTY MEMBER ATTENDED PHYSICS INSTITUTE

New teaching techniques and curricula are being introduced into the nations schools, particularly so in physics, in which area only a fraction of the schools of the country offer such new courses.

The Physical Science Study Committee, begun in 1956, includes school and college teachers in Physics, including the faculty of MIT. The PSSC presents annual institutes, rigorous courses, generally presented in three parts. They have been held at Princeton University, Bowdoin College, Tufts University and Salem State College.

During the past summer two such institutes were sponsored by the Massachusetts Department of Education at Wayland and Marblehead.

Dr Elene W Farello, head of the Science Department at Wilmington High School, attended the Institute at Marblehead, where she received instruction in Part I of the course from Edward G Colby, who taught the PSSC course at Salem State last winter. She was the only woman enrolled in the class of sixteen teachers.

She intends to pursue Parts II and III, and as a result hopes to introduce a new type of physics course into Wilmington High School within the next few years.

GIRL SCOUT TV SHOW MONDAY

'The Road to Button Bay' is to be shown on Channel 5, Monday from 9 to 10 pm.

The Greater Lowell Girl Scout Council, Inc. urges all adults to see the program, which is described as 'not the usual documentary account of a mass encampment, but as an "in depth" treatment of what happened to one patrol of girls who went to the Girl Scout Roundup'

UNITARIAN CHURCH OF READING

Sunday, 9:15 am High School Seminar. 10:00 am All Church School classes will meet in the Sawyer Parish House and Community Hall 10:00 am Morning Service of Worship. Sermon: "When Religion Counts"

Nursery and Kindergarten children will be cared for in the Sawyer House while their parents attend the Morning Service.

5:00 pm High School LRY Cook-Out and Elections, at parsonage. Thursday, 7:30pm Choir Rehearsal

ROD AND GUN CLUB PLANNED

Plans are being made to form a Rod and Gun Club, in Wilmington. A rudimentary organization is already in existance, with discussions in progress towards having a formation meeting.

Interested persons may call at The North Wilmington Hardware or Charles Zuccola, 33 Oakridge Circle, OL 8 - 3619.

TO THE VOTERS OF WILMINGTON

I am very grateful for the splendid complimentary vote given me on Primary Day.

I would appreciate your continued support in my behalf, for re-election as Representative on Election Day November 6th

Your Representative

Thomas F. Donohue

IT'S BEEN A LONG TIME

Since Wilmington has had a real barn fire, with plenty of hay in the loft - but there was one last Saturday Morning, on Ballardvale St. when the hay-laden barn of Phil Park caught on fire and burned with a deep black smoke that could be seen for miles. In spite of fast action by the Fire Department the barn was a total loss.

READING MASONIC RELIGIOUS OBSERVANCE

A Masonic Religious Observance is planned for Sunday, Sept. 30 at 4 pm in the Reading Memorial High School.

The Most Worshipful Grand Master of Masons in Massachusetts, the Most Excellent High Priest of the Grand Chapter, the Most Excellent Master of the Grand Council, the Grand Commander of the Grand Commandery of Massachusetts and Rhode Island, the Illustrious Potentate of Aleppo Shrine are among the invited guests who will be present. Members of the various Blue Lodges, Royal Arch Chapters and the Commanderies throughout the State will parade to the High School after assembling at the parking lot in the rear of the Masonic Apartments, starting at 3 pm.

Aleppo Temple Band, the Aleppo Chanters and many uniformed units will assist in the parade and service. The Parade Marshall will be Ragner Fridoline, and the route is to be Lowell St to Highland St to Weston Road to the High School. Members of the Middlesex Chapter Order of DeMolay will serve as ushers at the High School.

Dr. Daniel L. Marsh, Chancellor of Boston University is to be the speaker, assisted by Rev. John Snook Jr., Rev. Paul Sheldon and Rev. Hrry P Folger 2nd of the First Church of Winthrop. The entire program is under the direction of Cyrus Thompson, Commander of Reading Commandery 50.

Acordial invitation has been extended to all Masons and their families.

CHURCH OF THE GOOD SHEPHERD

Reading, Mass. Rev. Herbert A Jerauld, Rector. 944-1661

Week of Sept 23, 1961.

Sunday 8:00 am Holy Communion 10:00 am Morning prayer and sermon.

Wednesday 2:00 pm Golden Age Club. 8:00 pm Worship and Arts Committee.

Thursday 6:30 pm Men and boys choir..

SCHOOL CAFETERIA MENUS WEEK OF SEPT 24TH

High School

MONDAY Grilled Frankfurters on Roll, Buttered Noodles, Spinach, Fruit Cup, Milk

TUESDAY Sliced Ham, Potato Salad, Tomato Wedges, Buttered Carrots, Apple Crisp, Milk.

WEDNESDAY Chicken Salad Roll, Buttered Rice, Peas, Cucumber Chips, Chocolate Pudding, Whipped Topping, Milk.

THURSDAY Pepper Steak on Buttered Roll, Parslied Potatoes, Whole Kernel Corn, Midnight Chocolate Cake, Milk.

FRIDAY, Italian Pizza, Potato Chips, Buttered Green Beans, Carrot Sticks, Cheese Pieces, Ice Cream, Milk.

Wildwood, Glen Rd., Boutwell North Schools.

MONDAY Tomato Juice, Hamburger and Gravy, Mashed Potatoes, Buttered Green Beans, Fruit Cup, Milk.

TUESDAY Bacon, Lettuce and Tomato Sandwich, Potato Chips, Whole Kernel Corn, Cheese Sticks, Vanilla Pudding, Cherry Sauce, Milk.

WEDNESDAY Home Baked Beans, Grilled, Frankfurter, Cucumber Chips, Rolls and Butter, Scooter Pie, Milk.

THURSDAY Vegetable Soup, Egg Salad Sandwich, Celery Sticks, Ice Cream, Milk.

FRIDAY Italian Pizza, Buttered Noodles, Cheese Pieces, Apple Crisp, Milk.

AVCO GRADUATE FELLOWSHIP TO PENN STATE STUDENT

Ayco's Graduate Fellowship in Engineering Physics at Cornell University has been awarded to a graduate of the Pennsylvania State University. Fred C. Schwerer III, of Connellsville, Pa., a B.S. in Science graduate last June, will work towards a Ph.D. degree with a major in engineering physics.

Avco's Research and Advanced Development Division in Wilmington provides the funds for the Fellowship, which pays tuition, fees and a stipend to Mr. Schwerer. The Avco Fellowship was established in 1957

TOWN NOTES

Weather

In case you missed it, we have had a little frost, this fall. On the night of Sept. 7th there were a few spots Some back yard gardeners were up early, and washed off the little crystals, and others, such as ourselves, were lazy lay abeds.

The early birds, in this case, have their gardens still in full bloom.

Our rainfall of Tuesday was quite heavy, and quite needed. There was a total of 1.38 inches.

Bright Eyed Bushy Tailed

Town Clerk Esther Russell let the rest of the Town Hall employees know the exact score, at 2:15 am Wednesday morning, when the final tally on the Primary Day election was completed. She told the other girls that she expected to see them in the Town Hall on time in the morning, and "Bright Eyed and Bushy Tailed"

The girls were there, and on time, but we cannot vouch as to their physical conditions.

Silver Hair

Silver hair is not supposed to be an incentive to violent action, in fact it is the red-heads who are supposed to be in this class, but Walter Geswell, the new Exec. Secretary of the Chamber of Commerce, has a tale to tell which involves Silver Hair.

Walter has a head which would invoke respect among the old folks playing checkers in St Petersburg, Fla, but the silvery strands in his case do not come from old age. He just came by them naturally.

Back about 10 years ago, when Walter was living on West Street the town acquired another silvery haired young man, none other than Dean Cushing, Town Manager.

Dean was full of fire and energy, and sometimes he invoked, in local citizens a mood of wrath rather than one of praise.

One such citizen went out with the avowed purpose of bashing in the nose of Dean.

Down in front of the Wilmington Center Pharmacy our citizen met a man with a fine head of silvery hair, and he prepared to carry out his avowed mission.

The person who was being threatened with a punch in the nose, however, wasn't Dean, but Walter.

It is on record that neither Dean nor Walter ended up with a bashed-in nose. Our citizen evidently didn't carry out his threat.

We suspect that Walter may have

CARD OF THANKS

We wish to thank the Wilmington Fire Department and our neighbors for their kindness and fast action, that prevented us from losing our home and other buildings, last Saturday.

Mr and Mrs Philip S Park and Family

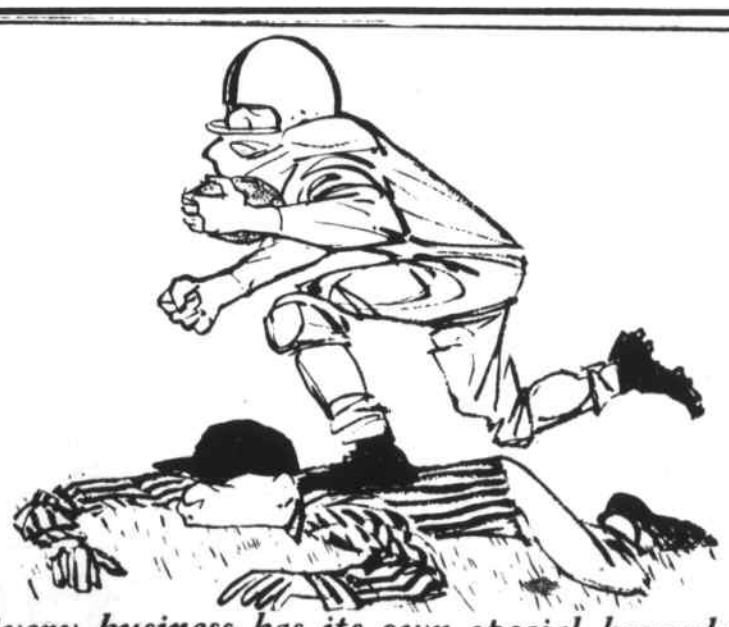

Every business has its own special hazards! For complete protection against the hazards in your business, see

Bedell Brothers Insurance Agency, Inc.

402 Main St. OLiver 8-9116 Wilmington, Mass.

HEATING COSTS HIGH ?

Switch to NEW

Automatic Personal Care with

DO NOT change your present heating Equipment until you have given us the opportunity to show you how well it can be Adjusted!

FITZGERALD FUEL OF WILMINGTON, INC.

287 Main St., Wilmington

OL8 3383 BR 2-3221

SCHOOL SUPPLY TIME

Exclusive Agents Russell Stover Candy

OL 8-9511

Harry Sandler, Reg. Ph.

NORTH WILMINGTON PHARMACY

TOWN NOTES
(cont. fr. Pg. 2)

been the angel who persuaded the would-be basher to change his mind for Walter is quite a persuasive fellow, but then again, it could have been Dean, for when that gentleman wanted to turn on the charm he was the finest salesman in three counties.

Electronic Computors

We noted the other day in the Boston papers that the Mass. Registry of Motor Vehicles is to have an electronic computor to keep track of the 2,500,000 autos and trucks in this Commonwealth

We hope that it does its purpose and it undoubtedly will, after a while, but computors, in spite of the awe with which they are regarded, are not really smarter than the human brain.

There have been two stories running around town for several weeks about computors, which are good, even if, perhaps, they are not true.

The older of the two concerns the new telephone dialing system, in which all exchange names are going to be eliminated, and every thing is going to be by number.

A group in and near San Francisco are supposed to be organized by a gentleman who has a Japanese name, in protest against losing the Exchange names. Every time they pay a bill to the telephone company they overpay by two or three cents, and the automatic computor just can't take care of the over-payment according to the way we hear it. Everything just gets fouled up, but beautiful, because the human brain figured out a way to outwit the computor.

Perhaps that story isn't true, but the one we have about Winchester High School seems to come from better sources.

Winchester High School, according to the story, put in a electronic computor system, this fall, to keep count on its 1010 pupils.

It is supposed to keep too many children out of a particular classroom, be able to tell where any particular child is at any given moment, etc etc and generally relieve harassed principals.

Then, the story goes, on the second day of school an additional 50 pupils were enrolled. With the new machine - it was easy - it was like rolling off a log!

Cards were made out for the pupils, and put into the machine. In a few minutes, just by waiting, their room assignments would be all figured out - electronically.

It would be as easy as Apple Pie! But somewhere there was a mix-up, for when the cards for the new 50 pupils were put into the machine it was unable to digest the information. It couldn't tell where the pupils should go, or anything like it.

So it gave the next best answer: Send them on a two-day vacation!

ACACIA CHAPTER PLANNING DANCE IN NORTH READING

Acacia Chapter 80, OES, is to have a dance at the Hillview Country Club, in North Reading, Saturday Sept. 29th, at 8 pm. The donation is to be $1.50. Mrs Jeanne Adams, 8 - 8008, is Chairman of the committee in charge.

NOW IS THE BEST TIME OF YEAR TO PAINT YOUR HOUSE

TOURAINE
Master Painter's
House Paint $4.95
WHITE Gal.

Your Lawn Needs Attention Now

SCOTTS
Turf Builder $4.95
Covers 5000 Sq. Ft.
2 Bags $9.50

WE GIVE S & H STAMPS

SILVER LAKE HARDWARE
95 MAIN ST. OL 8-2992

TEWKSBURY BRANCH MIDDLESEX COUNTY BANK, OPENS DOORS MONDAY

Temporary commercial banking facilities will become a reality in Tewksbury next Monday, when the Middlesex County National Bank opens its nineteenth branch in the Center, opposite the Town Hall.

John K. Eaton, a prominent local figure, will be the manager.

In announcing the appointment, Oliver T Bergstrom, president of the Middlesex County National Bank pointed out that Mr Eaton has served his community in many capacities, and brings a lifetime of banking experience to his new post.

Currently Mr Eaton is area chairman of the Bay State Crippled Children's Fund Raising Committee and Veteran's Agent for Tewksbury. He has been active in the Lions Club, and is a charter member. He is the former Tewksbury Town Treasurer, and is familiar with the community, its problems and aspirations.

The Tewksbury Branch will be open Monday, Tuesday, Thursday and Friday from 8:30 am to 5:00 pm. Wednesday from 8:30 to 12:00 noon and from 6:00 to 8:00 pm on Thursday evening for the convenience of its customers.

Because the Middlesex County National Bank is the largest national bank in Middlesex County, Mr Bergstrom told us that their specialized departments and broad experience would enable them to serve the community and contribute to its welfare.

Among the services offered will be savings accounts, regular and special checking accounts, mortgage and installment loans, automobile and commercial loans, and traveler's and register checks.

EMARC MEETING NEXT WEDNESDAY

The first regular meeting of the East Middlesex Association for Retarded Children is to be held next Wednesday at 8 pm in the Reading Community Center, 52 Sanborn St. Reading. An interesting program has been planned for the evening. Dr. Lewis Klebanoff from the Department of Mental Health will enlighten all on the new exciting services for the mentally retarded.

Mrs Lois Larson, teacher at the Wakefield Pre-School Nursery, is to show colored slides of the school

The meeting is open to members of EMARC and friends of the retarded who may be interested.

WILLIAM KENDALL IN TEXAS

LACKLAND AFB, Tex.--Airman Basic William E. Kendall, son of Mr. and Mrs. Joseph F. Kendall of 7 Silverhurst Ave., Wilmington, Mass., is being reassigned to Amarillo AFB, Tex., for technical training as a United States Air Force printing specialist.

Airman Kendall, who completed the first phase of his military training here, was selected for the specialized course on the basis of his interests and aptitudes.

The 18-year-old airman is a graduate of Wilmington High School.

MOORE CARPET & UPHOSTERY CLEANING CO.
NORTH WILMINGTON
For Free Estimate Call
OLiver 8-9796

Vacuum Cleaner Repairs
SALES & SERVICE
We Call & Deliver
JOHN MAYE OLiver 8-4710
3 Gowing Road Res. OLiver 8-4393

PLEASURE LANES
Rte. 28 at 62 No. Reading
TWENTY FOUR LANES TEN PINS
12 POCKET BILLIARD TABLES

All Types of Leagues Being Formed Now
NURSERY FACILITIES
BACK GROUND MUSIC
AIR CONDITIONED
Open Daily 9AM - 12PM
Sundays 1PM - 11PM
We Welcome Wilmington & North Wilmington Players and Leagues
FAMILY RECREATION CENTER
No Liquor

THINK YOU'RE A GOOD "HOSS TRADER"?

Maybe you're one of those people who can spot a "lemon" at a thousand yards, and squeeze the very top dollar out of your old clunker in a deal — But

HOW ABOUT FINANCING IT? Are you as sharp at spotting finance charges as you are a faulty fuel pump, or do you take the first deal that comes along?

WELL, LENDING IS *OUR* SPECIALTY, and we've gone out of our way to work out the best possible deal for you. First, you get Low Bank Rates — which will save you money. Then, you get Life Insurance Protection that pays off the balance if anything happens to you. Our service is friendly, discreet and convenient; and we have 18 offices to serve you.

SEE FOR YOURSELF. Check with us against what you're paying now; and remember that this includes Life Insurance Protection. Next time you trade — why not call us first?

Open Thursday Evenings
6:00 to 8:00 P.M.

MIDDLESEX COUNTY NATIONAL BANK
IN MASSACHUSETTS

BILLERICA • BURLINGTON
CAMBRIDGE • EVERETT
LOWELL • MALDEN
MAYNARD • MEDFORD
MELROSE • NORTH READING
READING • SOMERVILLE
STONEHAM • WILMINGTON

THE

WELCOME WAGON

HOSTESS

Brings you Gifts and Greetings from Friendly Business Neighbors and Community Service Organizations.

If you are a newcomer or otherwise interested in the Welcome Wagon in Wilmington

Call Your Welcome Wagon Hostess

S ELEANOR CLEARY

OL 8-8752

LOAM

SAND & FILL

SHEEHAN BROS.

DOZER WORK

OL 8-8845 8-4778

Leo McCormack

PAINTER & JOBBER

OL8-3703

Box 666 Wilmington

FOR COMPLETE

SICK ROOM NEEDS

TRY THE

SILVER LAKE PHARMACY

OL 8-4617

POLCARO BROS., INC.

363 Middlesex Ave. No. Wilmington

Tel. OLiver 8-2723 - 8-9128

SAND-GRAVEL-CEMENT-PLASTER-LATH-LIME-FLAGSTONE

BLOCKS-FLUES-MASON SUPPLIES-KOL-TAR HOT TOP SEALER

CONCRETE UNDERGROUND GARBAGE RECEPTACLES

MARION T MURPHY

943 Main Street

REAL ESTATE

RESIDENTIAL-COMMERCIAL-INDUSTRIAL

OLiver 8-3581

Serving Wilmington over 30 Yrs

COOMBS FURNITURE

QUALITY & ECONOMY

464 MIDDLESEX AVENUE
North Wilmington
OLiver 8-4511

ROCKPORT FISH MARKET

OPEN THURSDAY AND FRIDAY UNTIL 9 P.M.

169 HAVEN STREET READING

Dial 944-0076

Weston's Greenhouses

FLOWERS FOR ALL OCCASIONS

Phone 944-0091 9 AUBURN ST.

READING, MASSACHUSETTS

BREWSTER BROTHERS

FREE ESTIMATES — NO OBLIGATION

Dorchester St. OL 8 9782

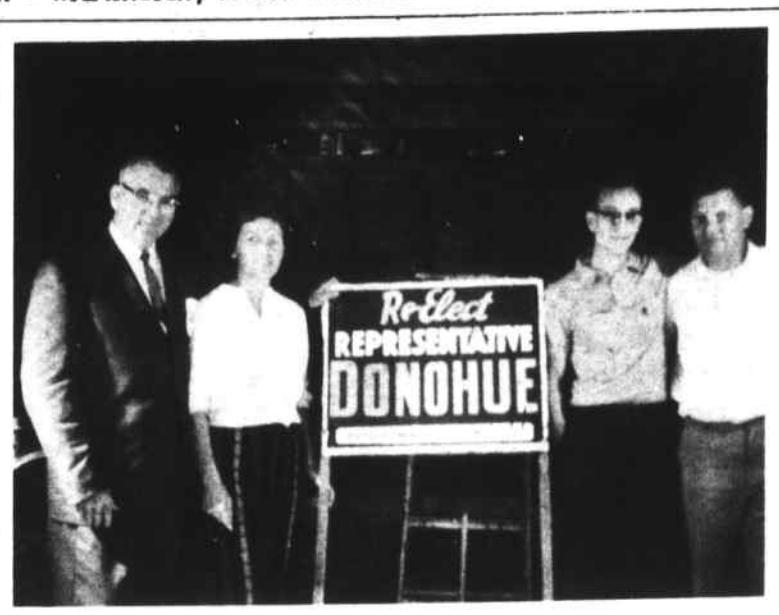

EARLY RALLY FOR DONOHUE

The first election rally for Representative Tom Donohue (D) in Wilmington this year was at the home of Thomas Reidy, on Glen Road, this week. Tom is at far left, and at far right is Jim Donahue, Democratic Committee Vice Chairman. Between the two are Mr and Mrs. Reidy, hosts for the evening.

IT WILL BE LONG AGAINST LOMBARD IN 7TH MIDDLESEX SENATORIAL CONTEST

State Senator James J. Long of Woburn, 7th Middlesex District, won a sweeping victory in the Democratic primaries Tuesday, and now has only to surmount the election of Edwin H. Lombard of Stoneham, to keep his Senate seat in the November Elections.

Long amassed a total of 13,358 votes to lead over the combined totals of his five opponents in the Democratic primaries. He led in every community but Billerica and Wilmington.

Harold McKelvey of Wilmington took 438 votes, to Long's 413 in this town, while in Billerica the local candidate, Brien, garnered 1011 votes to Long's 836. Long polled 5751 votes in his home city of Woburn.

Edwin Lombard, the Republican nominee, had no opposition in the primaries. He is a former Selectman of Stoneham, and before that a City Councilor in Melrose, and is the Middlesex County Chairman in the American Legion for Boys State.

WOBURN MAN IS A SURPRISE CANDIDATE FOR STATE REP.

A Woburn Democrat, John Berlander, emerged from the primaries Tuesday, as one of the two Democratic nominees for State Representative in the 18th Middlesex District (Woburn, Wilmington, Reading and North Reading).

Berlander and his friends cast 34 votes for him, in Woburn, in an election in which there was only one candidate for two positions. He thus assured himself a place on the November ballots, as 25 votes were sufficient.

Rep. Thomas F. Donohue of Woburn, the incumbent Democrat Representative received a handsome 8166 votes, in a no-contest election, from the four towns and cities. In Wilmington he received 1084 votes.

The Republican Race found Rep. Frank Tanner topping the ticket for renomination, with a total of 5505 votes in the four towns.

The Veteran Reading legislator was led in his own town by the second man on the ballot, Moderator Kenneth Latham of Reading. Latham received 2946 votes to Tanners' 2944 in their home town.

Latham's total in the four towns was 4831, of which he got 484 in Wilmington.

The third Republican candidate, Atty William L. Smith of Reading received a total of 1771 votes, 233 in Wilmington, and was thus eliminated from the November elections.

COURT COMPLAINT AGAINST FAIRMEADOW ROAD RESIDENT

A resident of the Fairmeadow Road area, in West Wilmington is scheduled to appear in Woburn Court next week to answer a complaint issued in behalf of the Wilmington Board of Health.

The complaint was issued last week by the Clerk of the Court, after there had been testimony that the Fairmeadow Road resident had 'wilfully contested and prohibited the Health Officer and the Building Inspector of Wilmington from inspecting the property in question'.

Health Officer Ernest Romano of Wilmington told the Wilmington Board of Health, Monday, that he and Building Inspector Minot Anderson had visited the property because of neighbors' complaints to inspect it for alleged health violations. Both men, Romano told the Board of Health, were ordered off. The date of the visit was Sept. 10th.

STANLEY MIROWSKI ENROUTE TO MEDITERRANEAN

Marine Private First Class Stanley J Mirowski, son of Mr and Mrs Stanley L Mirowski of 1 Cypress St. is serving aboard the guided missile cruiser USS Boston, operating in the Mediterannean area.

The ship is transporting a cargo of foodstuffs, hospital supplies, clothing and books valued at over $100,000 which will be distributed to various needy hospitals and orphanages in the Mediterranean area. Children from the Naples, Italy, and Athens, Greece area are to receive the supplies.

The supplies are donated by people participating in the Foster Parents Plan Inc. The Boston's Commanding Officer, Capt. Richard G. Colbert, USN, has the names of 13 foster parents, participating in the plan and residing in the Boston area.

The Boston area foster-parents were invited aboard for a luncheon just prior to the Boston's sailing for the Mediterannean in early August. Enlisted members of the crew volunteered and were assigned to each foster parent to act as proxy for them during the visit, and photographs of each proxy with the foster parent were taken to be delivered to the foster child when they visit the ship in Naples or Athens.

Crew members of the cruiser will select the smallest, most needy hospitals to be the recipients of selected items based on their needs. Iron lungs, incubators, steam and hot water sterilizers, hospital beds, operating room lights and related hospital equipment and surgical instruments have been donated by a group of the larger Boston hospitals composed of the Mass. Memorial Hospital, the Mass. General Hospital, Peter Bent Brigham Hospital, the New England Medical Center and Beth Israel Hospital.

Adding a further personal touch, local foreign doctors who may be alumni of the Boston hospitals donating the gifts have been invited to participate in the presentation ceremonies on the ship's arrival.

Since leaving its homeport of Boston, the cruiser has participated in one of the largest North Atlantic Treaty Organization (NATO) naval exercises held in the Atlantic. Operation 'Riptide III', a three day exercise with 40 warships from three nations, designed to evaluate the readiness of participating naval forces when operating as an international force.

BURLINGTON OPENS HERE SATURDAY, 2 P.M.

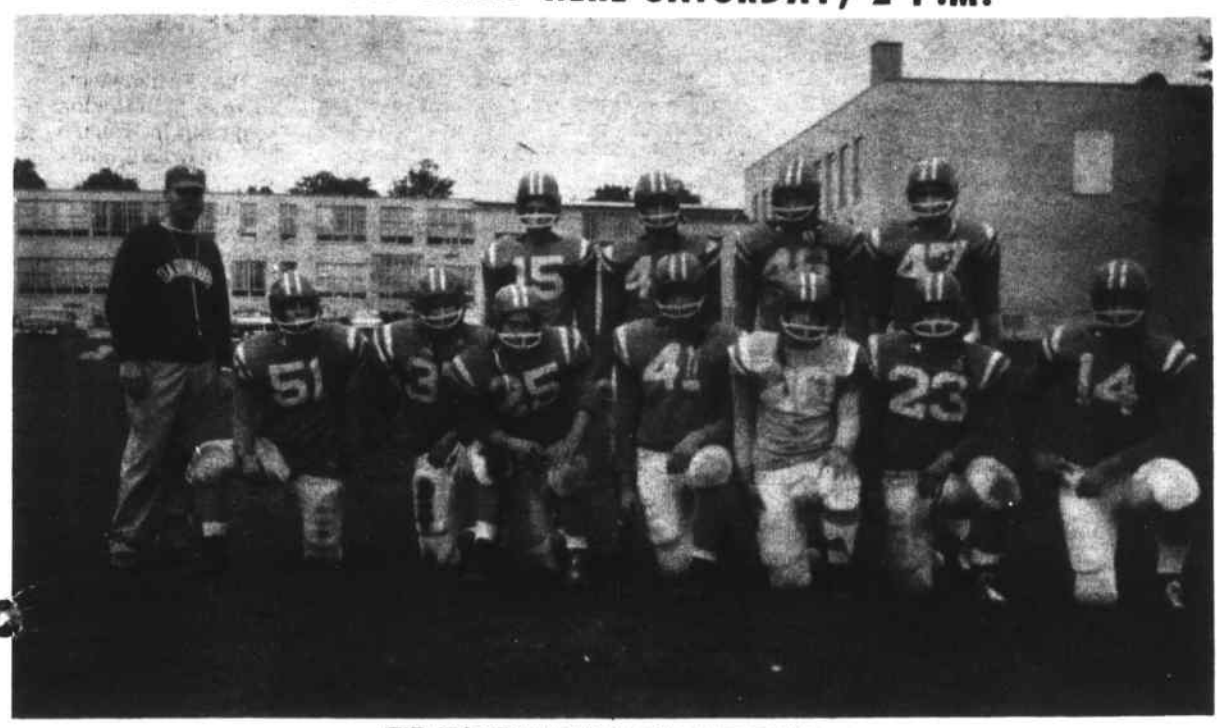

THE STARTING LINEUP FOR SATURDAY'S GAME

The probable lineup of Wilmington's 1962 Football Team for the opening game, with Burlington, at Wilmington, Saturday.
L to R, Front: Cliff Huston RE, Joe Gray RT, Albie Hall RG, Billy Ballou C, Mike Massie LG, Jimmy Gillis LT, Dave Babine LE. Rear:RHB Frank McLaughlin, FB Frank Perdicaro, LHB Capt. Jack Bowen, QB Dickie Allard. With the team is linecoach Dick Keady.

JOE PAGLIA NEW PRESIDENT OF LITTLE LEAGUE

Gentleman Joe Paglia of Nichols Street has been elected President of the Wilmington Little League.

The man who has perhaps umpired more Little League games than any other Wilmington man was elected President in the annual meeting last week.

Paglia, of infinite good nature, is a tool inspector at the Lowell Raytheon Plant, and has been active in many lines, both in union affairs and in municipal undertakings

Elected Vice President was Joe Casey of Shawsheen Ave, and the Treasurer-Secretary (now a combined job) is Bob Baker. Jim Tildsley was elected Players Agent, and Eddie Sullivan of Grove Ave. was elected Chairman of the Board of Directors.

The annual banquet is to be held in the High School Cafeteria at 6 pm October 6th.

PRESBYTERIAN CHURCH OF BURLINGTON

The newly organized United Presbyterian Church of Burlington welcomes all to our Sunday morning worship service at 10:30am in the Wildwood School, Rte 62, Burlington, at Francis Wyman Road and Bedford Street, until such time as a church can be built on our proposed site on Cambridge Street, at the intersection of Wilmington Road, on Rte 62.

Next Sunday the Rev. Mr Douse will start a series of sermons on "God and the Nation", taken from the Book of Exodus. Bis beginning topic will be "How God Makes Himself Known" The series will continue through Dec. 2nd and will provide a better understanding of the Book of Exodus, with a parallel to today's living.

There will be a Congregational Meeting, following the service for the purpose of electing two new Elders to the Session.

HIGH WATER TABLE DISCUSSION AT APPEAL BOARD HEARING

A hearing before the Board of Appeals, Tuesday night, relative to granting permission to build a home on land which is zoned for business purposes. The lot has sufficient are for a home, but insufficient depth. The hearing was at the request of Alan Fenton, local realtor.

Dartmouth Street residents, on which the lot was located, opposed the proposal. They were led by Selectman Nicholas De Felice, and their principal argument was that the water table was too high to permit the building of another

There was testimony of homes in the area having water in the cellars. Mr De Felice testified that his home was "built up", but held that if another cellar were to be put into the area, the result would be less land, for absorbtion of the water.

SMOKING AND AIR POLLUTION DISCUSSION AT TB ASSOCIATION FALL MEETING NEXT TUESDAY

Respiratory Diseases in general, smoking, contributing conditions to air pollution and other sources of lung damage will be discussed at the annual Fall Board Meeting of the Middlesex TB and Health Association, to be held at the Lexington Motor Inn next Tuesday. President Frederick Y Brisco of Sudbury will chair the meeting at its new location this year.

The principal questions under discussion will be the growing concern of the National Tuberculosis Association with lung damage occuring from causes which display symptons which are almost identical to Tuberculosis, but which result in damaging effects in wider areas of the respiratory tract. These include such diverse conditions as Emphysema, Bronchitis, Asthma, Pleurisy, and even Influenza and Hay Fever. The incidence of these conditions as shown by recent X-ray clinics is growing, and together they now rate as the fourth largest killer of people in the United States.

Chairman Briscoe also announced a study of methods of recruitment and retention of volunteers, so necessary to the annual efforts of the Christmas Seal organization, may be undertaken, with assistance from a grant from the National Tuberculosis Association. The la test documentary movie entitled "The Anatomy of a Disease", filmed with actual patients at the Grasslands State Hospital in New York, is to be shown. It is one of the finest of its kind produced recently and vividly illustrates the falseness of the theory that the fight against TB in all its myriad forms has been won.

The meeting will be a luncheon affair and will start at 12:30 pm.

1962 LOOKS LIKE A GOOD YEAR FOR HIGH SCHOOL SPORTS

Wilmington High School is opening its 1961-62 sports season Saturday when the Burlington football squad invades the home field for the first game of the season.

It looks like a good year for Wilmington, and not only in football.

With a Freshman Football team, for the first time, coached by a very serious Paul Murphy, with a good track team, and with the girls all out for Field Hockey, Wilmington High School bids fair to have a fine winning combination this fall, and to continue it through the winter in Basketball, and then next spring in Baseball.

All four men in the backfield in this year's football team are not only experienced veterans, but are acknowledged throughout the Lowell Suburban League as being among the best.

Fleetfooted Frankie McLaughlin will play Right Half Back. Frank will be remembered by last year's sports fans as the boy who would suddenly show up 50 yards in the rear of the opposing team, catching a forward pass.

Quarterback Dickie Allard, a sure passer, is back in his old position which he covered so well last year. Allard takes a per-eminent position in the Lowell Suburban League not only as a player, but as a scholar and all-round participant in school activities.

Capt Jackie Bowen, the fleetest Left Half Back in the Lowell area last year, will be back in the old stand, and playing Full Back will be rugged Frank Perdicaro.

This year's line will be without Eddie Woods, for the Old Spoiler is now a student at Northeastern University. but there is a good line both offensive and defensive.

Lined up for the Burlington opener are such players as Cliff Huston (remember his brother Dave?) and Dave Babine for ends, Joe Gray and Jimmy Gillis for tackles, and Albie Hall and Mike Massie for Guards. For Center there is the Little Fellow, Jon Fairfield, all 6 feet 4 inches or so of him, and Billy Ballou, not so big, but a good center, with a good sense of humor.

It's going to be quite a season!

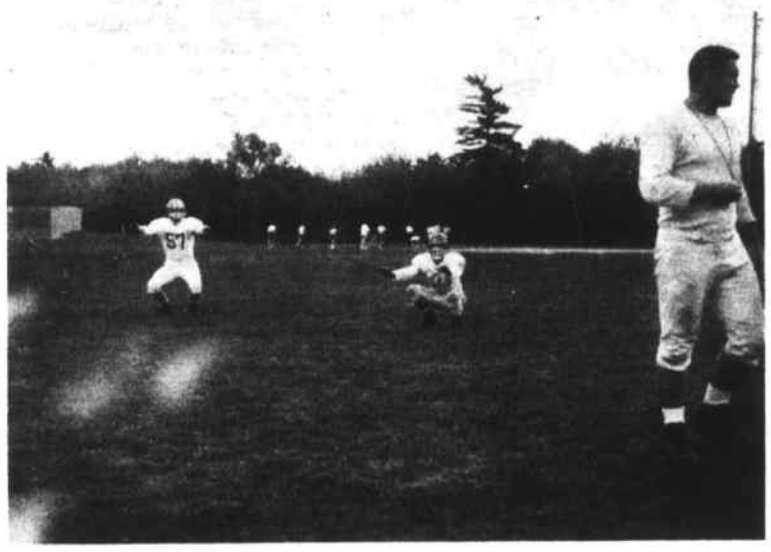

PRACTICE FOR FRESHMEN FOOTBALLERS

Thirty High School Freshmen are in the Freshmen Football Squad this year - Wilmington's first. Coach Paul Doherty is having setting up exercises, with the boys around him in a circle - all clad in their new uniforms. The boys visible in the picture are Frank Hancock and Pete McAnespie, and in the distance may be seen a part of the track

Pete McAnespie, and the track team may be seen, in the distance.

PONY LEAGUE BANQUET TO BE PLANNED

There is to be a meeting of the Wilmington Pony League, in the Silver Lake Betterment Association Clubhouse Friday at 8 pm. Plans for the forthcoming banquet is the principal item on the agenda.

1962 FOOTBALL SCHEDULE WILMINGTON HIGH SCHOOL

Sept. 22	Burlington	Home
Sept. 29	Billerica	Away
Oct. 6	Bedford	Home
Oct. 13	Dracut	Home
Oct. 20	Chelmsford	Away
Oct. 27	No. Andover	Away
Nov. 3	No. Reading	Away
Nov. 10	Lynnfield	Home
Nov. 22	Tewksbury	Home

On Fridays the Freshmen, and on Mondays the JV Squad will play on the opposite field from the scheduled Varsity game.

COMBINATION SUBSCRIPTION RATE FOR WILMINGTON RESIDENTS ONLY

Have the Town Crier delivered by mail, every Thursday morning, and know that your serviceman is getting the news too, for only $4 a year.

YES! Send me the Town Crier and send it to my son/daughter, in the service.

Name.....

Street.....

Wilmington, Mass.

and send the Town Crier to

Name.....

Service No.....

Address.....

.....

Enclosed is $4.

BULLDOZING SHOVELDOZING
Loam Excavating
Sand Gravel
DELOURY

CONSTRUCTION
EDDIE DELOURY OL 8-4233
10 CAROLYN ROAD WILMINGTON, MASS.

FOR RENT
CEMENT MIXER
WALLPAPER STEAMER
FLOOR POLISHER
FLOOR SANDER
Call No. Wilmington Hdwe.
OL 8-9842

PIANO AND ORGAN INSTRUCTION
For Appointment
Call 8-2973
Mrs. F. Talbot Emery

FIRST THOUGHT IN PRESCRIPTION
SILVER LAKE PHARMACY
Phone OL 8-4617

KEEP

YOUR EYE ON IT
See the home you want, and then see us, or vice versa! Local financing saves in so many ways.
Both Offices Open Thurs 6-8PM
MECHANICS Savings Bank
Wilmington, Mass.
Phone 658-4000

ABBOTT
Home Improvement Co

Aluminum Doors & Windows
Jalousie Porch Enclosures
Aluminum Siding & Gutters
Bathtub & Fireplace Enclosures
Painting & Remodeling
ALUMINUM SIDING
You Call, We Install
That's All!
If It Is Made For The Home We Have It

For Free Home Demonstration
Call OL 8-3619
Carpentry & Mason Work Also

8MM
COLOR MOVIE FILM
With Processing
$2.99
SILVER LAKE PHARMACY
OL 8-4617

REAL ESTATE TRANSFERS

Brant Real Estate Trust to William J. Mason, Woodland Road.
Generoso A Capodilupo and wife

(Bottom of Page)

It's for YOU!

If you're in earnest about saving money, come to this Co-operative Bank. We have thrift plans that have proved successful over a period of 85 years of Co-operative Banking. Come in today!

READING CO-OPERATIVE BANK
WILMINGTON
388 Main Street, Wilmington
OL 8 4000

"Order Your FLOWERS Where FLOWERS Are Grown"
ERIC'S GREENHOUSES
(Eric Svenson, Prop.)
Graduate of Floral Designing School
READING
1090 No. Main St. 944-0547

WILMINGTON BUILDERS SUPPLY CO.
Mason's Materials
Doors, Windows and Finish
Lumber
OL-8-4621
Builders' Hardware
Paint.
Wallboard
334 MAIN STREET, WILMINGTON
EVERYTHING FOR THE HOME

FOR **INSURANCE** SEE
Prentiss & Parker, Inc.
200 HAVEN STREET READING, MASS.
Room 3 Masonic Block 944-4400
OVER ONE HALF CENTURY OF SERVICE
CONTINUING THE BUSINESS
OF THE LATE GOULD BUCKLE

RELAX! YOUR PRESCRIPTION IS IN SAFE HANDS WITH US!

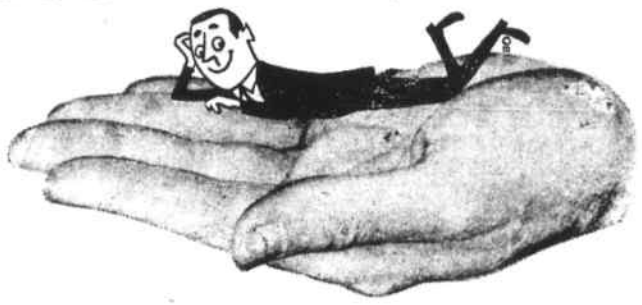

KRISTAL PHARMACY
281 MAIN ST, WILMINGTON - OPPOSITE PLAZA
OL 8-2826 Night Emergency OL 8-9793

OLD GOWNS, MODELED BY YOUNG LADIES

Part of the program for last Thursday's meeting of the League of Women Voters, in the Legion Hall, was a presentation of old gowns graciously loaned by Mrs John Ten Dyke, in a skit written by Mrs George Robertie, and read by Mrs Robertie and Mrs Louis W Howe Jr

The 14 ladies who modeled the gowns, together with the narrators appear in the pictures below.

Miss Anne Robertie, 13 years old, in a gown that dates back to 1848; Barbara Sullivan in a 1920 creation; Nikki Johnson in a little something that dates back to 1875, and Elda Radochia, in a 1919 gown.

The girls are amused at Mary Connelly's joke. She is wearing the latest style circa 1942. L to R: Jackie Platt (1928), Judy Cannon (1934), Mrs. Connelly, and Maureen Gittzus (1938).

The 1958 style modeled by Irene Hanke, (left) didn't last long, but it provided a good laugh for the others. Anita Bryn, in white, is wearing a 1948 dress, and the other two ladies are the commentators, Mickey Robertie and Tina Howe (facing camera).

Flaming Youth of the 20's. Ruth Filopowitz, in a street dress dated 1920 and Madeleine McKie, in an evening gown of the same year. Evelyn Schwartz, in white, has a gown from 1917, while the Grecian drape worn by Muriel Driscoll dates from 1924.

to Joseph R Russell, Pinegrove Park.

Alice M McDermott to Vincent A Mucci and wife, Linda Road.

Marcia Sparks to Morris Modelle, Silver Lake Manor.

SHERWIN-WILLIAMS Co
WILMINGTON PLAZA
Open Evenings till 9 pm
PAINT - WALLPAPER
RENTAL EQUIPMENT
Floor Sander & Wallpaper Steamer for Rent
Wallpaper Books Loaned Out
OL8 9661
Store Hours, MON. THRU FRI. 11 am - 9 pm. Sat. 9 - 6 pm

KISSEL REAL ESTATE
CAPES, RANCHES
SPLIT ENTRANCES
Custom Built
Choice of Decor
Easy financing available
Please Call Evenings and Weekends
OL 8 8751

SEWERAGE PUMPING
BULLDOZING
EXCAVATING
HOT-TOP SURFACING
TRENCH DIGGING
INSTALLING SEPTIC TANKS & CESSPOOLS
JOSEPH H. APP
OL 8-2223
WE 3-1077

AVON COSMETICS
Women - Christmas selling starts early with Avon Cosmetics - part or full time - valuable sales territory now available.
PHONE
MRS PATRICIA HENDERSON
AVON DISTRICT MANAGER
245-2296

PHONE US YOUR LISTINGS
CASH BUYERS ARE WAITING
Nothing too small, or too large.
PROMPT, COURTEOUS SERVICE
REGISTRY REALTY EXCHANGE COMPANY
REALTORS
110 MAIN ST. WILMINGTON
OLiver 8 8502

Don't hit your thumb with a hammer.
Let us do it for you.
JACKSON BROS. INC.
BUILDERS & CONTRACTORS
6 Carolyn Rd No Wilmington
OL 8 8760
New Homes & Additions.
Garages, Breezeways, Etc.

Leon Richards
HAIR STYLIST—
OL 8 4648
FEATURING:
ESKA HIDDEN SUPPORT
(CLOSED MONDAY)
Gardner Professional Building
281 MAIN ST., WILMINGTON

EXPERT CLEANING
&
ALTERATIONS
1 Hr Cleaning Service
PINERIDGE
"The Finest in Quality Cleaning"
North Wilmington Center
OL 8-4688

SAND & GRAVEL
FILL
Front End Loader
L.J. PENNY
Call OL 8-3593 Evenings

INTERIOR & EXTERIOR
PAINTING
JOE DE MAGGIO
OL 8 3690

Highlawn REALTY
284 SHAWSHEEN AVE.
OLIVER 8-3344
LIST YOUR PROPERTY
with
B. L. WEATHERBEE
REAL ESTATE
11 WEST STREET
TEL. OL 8-4632 or OL 8-3831

GENERAL REALTY
REAL ESTATE
140 LOWELL ST. OL 8-3031
(Next to Sunnyhurst)
Plenty of Parking

CARPENTRY
KITCHEN & BATHROOM
REMODELING
CERAMIC TILING
J. Louis Theriault
OL8-3598

John F. Gleason
INSURANCE AGENCY
Complete Insurance Service
Fire - Life - Casualty - Surety
UL 1-2241
1764 Main St. Tewksbury

RALPH'S
BARBER SHOP
NO. WILMINGTON
MON. - SAT. 8:30 to 6:30

DUNN'S BIKE SHOP
SCHWINN RALEIGH
PHILLIPS ROSS
FIX-IT and WELDING
Repairs & Parts - All Makes
944-9221 KEYS MADE
Weekdays 9 to 9, Sat 9 to 6
76 Washington St., Reading

Expert
Watch Repair
BOUVIER
354 MIDDLESEX AVENUE
NO. WILMINGTON OL 8-3459

KNOLLWOOD
FARM DAIRY
WILMINGTON
N. C. Eaton
QUALITY DAIRY PRODUCTS
OLiver 8-2546

McDevitt Nursing Home
Mrs. Louise Wallent, R.N.
Pleasant Surroundings
Private and Semi-Private Rooms
Rates Reasonable
14 Chestnut St. Wilmington
OLiver 8-2571

MIMEOGRAPHING
All Kinds.
Call OLiver 8-4335

DYSON
PIANOS AND ORGANS
BUYS, SELLS, TRADES,
TUNES, REPAIRS, REBUILDS
GL 3 3824

IF YOU DRINK WHEN
YOU DON'T WANT TO
THAT'S OUR BUSINESS
ALCOHOLICS ANONYMOUS
Post Office Box 291
Wilmington

WILMINGTON
WINDOW SHADE CO.
Custom Made Window Shades
Venetian Blinds and Screens
554 Main St. Wilmington
Tel. OLiver 8-4515

SKETCH, SHOWING PROPOSED SEWERAGE PLANS FOR WILMINGTON. PROPOSED EXTENSIONS WOULD BE IN AREAS ENCLOSED BY DOTTED LINES

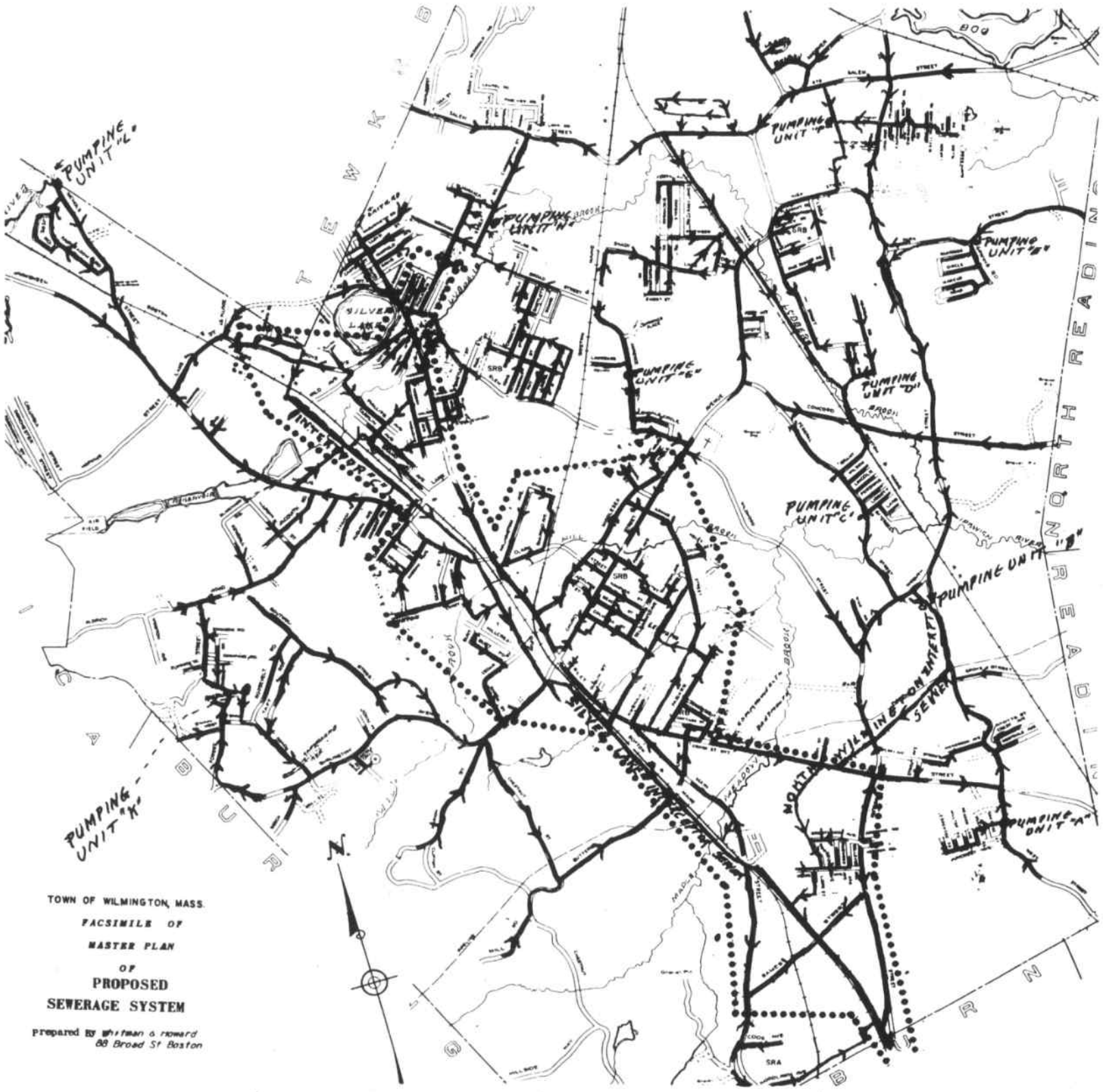

SEWERS

(cont. fr. Fr. Pg.)

ted, of which $997,000 would be for Interceptors (larger mains), including pumping stations.

Whitman & Howard had a proposed wording for an Article in a Town Meeting, in which 40-50% of the costs were to be borne by the Town, and the rest by Abuttors. The deductions available as the result of any Federal grant were not spelled out, as the Engineers were not certain as to any action taken by the 1962 Congress.

WALTER GESWELL ELECTED EXECUTIVE SECRETARY OF CHAMBER OF COMMERCE

Walter F. Geswell, Carolyn Rd No. Wilmington, a well known business man of Wilmington, was elected Executive Secretary of the Wilmington Chamber of Commerce by the Board of Directors last week.

A resident of Wilmington for many years, Geswell has been in sales management and has conducted courses in the field in various schools. He spear-headed charitable fund raising drives as local chairman for national groups, and is noted for his organizational ability.

Mr Geswell will institute and conduct the Chamber's drive for new members and will act as liason between the Chamber and local firms. He will have morning office hours in the Chambers' new office, on the second floor of the Middlesex County National Bank professional building, 388 Main Street.

PARK ST. ACRES CHILDREN'S PARTY SATURDAY PM

A party, for all the children of the Park Street Acres area, is to be held on Marcus Road, Saturday, starting at 1:30 pm.

NOTICE OF LOST PASSBOOK

Pursuant to Chapter 167, Section 20, General Laws of Massachusetts, notice is hereby given that a written application has been made to the Commercial Bank & Trust Company, otherwise known as Wilmington Bank & Trust Company, for a duplicate deposit book on account No. 1883, as the deposit book is lost or destroyed.
S13, 20

TOWN OF WILMINGTON

PLANNING BOARD
NOTICE OF PUBLIC HEARING

Notice is hereby given that a public hearing will be held in the Town Hall, at 8 pm Sept. 27, 1962 under the provisions of Chapter 41, Section 81 T, General Laws, on the application for approval of a Definitive Plan, submitted by Jackson Bros. Inc. of Wilmington, for a subdivision known as Jackson Heights, located off Shawsheen Avenue, in Wilmington.

John R. Evans, Chmn
Wilmington Planning Board
S13, 20.

TOWN OF WILMINGTON
PLANNING BOARD

NOTICE OF PUBLIC HEARING

Notice is hereby given that a public hearing will be held in the Town Hall, at 9 pm Sept. 27, 1962, under the provisions of Chapter 41, Section 81 T, General Laws, on the application for approval of a Definitive Plan, submitted by Scribner & Pearson, 261 Lake Street Peabody, for a subdivision part of Esquire Estates, off Salem Street, in North Wilmington.

John R. Evans, Chmn
Wilmington Planning Board
S13, 20

READ CLASSIFIED FOR RESULTS

Wanted: 3 or 4 Bedroom House; with nice lot. Present home being taken by new highway. Call OL 8 3878. After 6 pm OL 8-2110.

FOR SALE: Horse manure, $12. 1/2 cord delivered. Call OL 8-2761.

For Sale: Hot Point Water Heater, 52 Gallon, $40. Call OL 8-3885 anytime..

NEWSBOYS WANTED: The Valley News Company has immediate openings for Morning, Evening or Sunday Newsboys in every section of Town. Call OL 8-8211

COMMONWEALTH OF MASSACHUSETTS
Middlesex, ss. **Superior Court**

TO Leo A. McCormack, G. Beatrice McCormack, and Mechanics Savings Bank, of --- , and to all persons entitled to the benefits of the Soldiers' and Sailors' Civil Relief Act of 1940, as amended;

Jackson Brothers, Inc., a Massachusetts corporation having a usual place of business in Wilmington, County of Middlesex, claiming to be the present holder of a second mortgage covering certain premises situated in said Wilmington, on the corner of Shawsheen Avenue and Lake Street and being shown as Lot 1 on a plan entitled 'Plan of House Lots in Wilmington, Mass. May 31, 1961, Alden N. Eames, Surveyor, for Jackson Bros.' to be recorded with Middlesex North District Deeds, Book of Plans 95, Plan 1 (Sheet No. 1), given by Leo A. McCormack and C. Beatrice McCormack, husband and wife, as tenants by the entirety, dated February 8, 1962, recorded with Middlesex North District Registry of Deeds, Book 1550, page 313, has filed with said Court a bill in equity for authority to foreclose said mortgage in the manner following: by entry and possession and exercise of power of sale.

If you are entitled to the benefits of the Soldiers' and Sailors' Civil Relief Act of 1940 as amended, and you object to such foreclosure, you or your attorney should file a written appearance and answer in the office of the Clerk of said Court at Cambridge on or before the fifteenth day of October, A.D. 1962 or you may be forever barred from claiming such foreclosure is invalid under said act.

WITNESS, **Paul C. Reardon**, Esquire, Chief Justice of said Court, this thirtieth day of August, A.D. 1962.

Edward J. Sullivan, Clerk
A true copy, Attest:
Edward J. Sullivan, Clerk
S20

INFORMATIVE RELIGIOUS DISCUSSION IN HIGH SCHOOL TUESDAY EVENING.

It's not a debate, but an informative discussion, to provide both Catholics and Protestants with a better means of understanding each other, and the two religions.

The Rev. Father Charles Von Euw, Professor at St. John's Seminary in Brighton, is to present his thoughts as a Catholic while Mr Paul Chapman, Director of a Protestant Theological Center, Packard-Meuse, in Stoughton and in Roxbury, will present his ideas as a Protestant.

Father Von Euw is the possessor of a degree in Oriental Theology, and is the Roman Catholic Representative in Eucumenical Matters for the Archdiocese of Boston. He will shortly be leaving for the Ecumenical Coference, in Rome, in company with Cardinal Cushing.

Mr. Chapman, a Baptist, is a graduate of the Andover Theological Seminary.

Both men are to be allocated 20 minutes for speaking, in the Herbert C Barrows Auditorium, next Tuesday evening, after which there is to be a 'coffee-break', and then a Question and Answer Period.

The program is for the entire community, and will start at 8 pm.

The sponsors, the Holy Name Society and the Catholic Daughters of St Thomas, emphasize that this is to be merely 'an informative discussion, of interest alike to Catholics and Protestants'. They hope that it will provide an understanding of each other, in the interests of greater harmony.

There will be no admission or other charge.

SWAIN-CENTER-BUZZELL PTA MEETS MONDAY EVE

The first meeting of the year of the Swain - Center - Buzzell Parent Teachers Association is to be in the small cafeteria of the High School, at 8 pm Monday. All interested parents are urged to attend.

Harold Shea, Superintendent of Schools, is to discuss the success and progress of the Wilmington Public Schools. Refreshments are to be served.

AN ARMFUL OF BLUE RIBBONS

Among the contestants at the anual Grange Fair last Saturday was Michael Landers, 88 Clark Street, who won two blue ribbons on his livestock, "Quack" and "Hop".

CHILDREN' S STORY HOUR AT PUBLIC LIBRARY

Registrations for the Children's Story Hour are now being accepted at the Wilmington Public Library. The Story Hours will begin sometime in October, after the registrations have been completed.

GIRL SCOUT TROOP 108 MEETS TUESDAY

Senior Troop 108 of the Wilmington Girl Scouts is to hold its first meeting of the season at the home of Mrs Roger Williams, 7 Linda Road, No. Wilmington at 7:30 pm Sept. 25. All girls interested in the Senior Scout program are cordially invited.

WILLIAM KINNEAR HAS SAILED 'ROUND THE HORN'

William S Kinnear, Fireman, USN, son of Mr and Mrs Ralph Kinnear of Crescent St., serving on board the Navy's newest conventionally powered Aircraft Carrier, the USS Constellation, has arrived in San Diego, California, after a voyage from New York, around Cape Horn, the southernmost point of South America.

Enroute the ship visited Guantanamo Bay, Cuba; Trinidad, BWI; Rio De Janiero, Brazil; Valpariso, Chile; Balboa, Panama, and Acapulco, Mexico.

The Constellation is to serve with the US First Fleet.

NEW GIRLS' HIGH SCHOOL COACH

Judy Lee, (right foreground), with Miss Alice McCarthy, is the new Assistant Girls Coach, this year, in Wilmington High School. The three girls to be seen in back of Miss McCarthy are Mary Mc Cauley, Cheryl Zaino and Ann Hoban.

ITS DOUBLE COUSINS

It's Double Cousins in a five day period for two Wilmington couples. Robert de Garavilla of Linda Road is the brother of Mrs Ignacio Jauregui of 17 School Street, and her husband is the brother of Mrs de Garavilla. Spanish Basques, both Mr de Garavilla and Mr Jauregui are Spanish teachers.

Mrs de Garavilla presented her husband with twin daughters, in the Whidden Memorial Hospital, in Everett, Christina and Lisa, on September 10th., and on Sept. 15th. Mrs Jauregui presented her husband, in the same hospital, with twin sons, not yet named.

Grandparents, on both sides, are Mr and Mrs Jaran Jauregui of Linda Road, and Mrs Anna de Garavilla of Wakefield.

OHIO GIRL IS BRIDE OF TED RICHARDS

Karl N Feist, Photographer, Cincinatti, O

In a double ring ceremony in the Westminster Presbyterian Church in Cincinnati, Ohio, at 4 pm on August 25th., Lt. Theodore Ray Richards, USA, son of Mr and Mrs Homer S Richards, 274 Middlesex Avenue, North Wilmington, and Miss Danna Kay Glen, daughter of Mr and Mrs Charles P Glenn of Cincinnati, Ohio, were united in marriage.

Given in marriage by her father, the bride's gown was of Chantilly Lace and Organza, trimmed with seed pearls and sequins. There was a short train, a chapel length veil, and the bride carried a bouquet of cascaded white roses and orchids and plumosa.

The Rev. John D Shanick united the couple, and the church was decorated with white mums. The soloist, Mrs. Jacobs, sand "Because" and "The Lord's Prayer"

Miss Jennifer Glenn, sister of the bride, was the Maid of Honor, and the Bridesmaids were the Misses Elaine and Ordella Richards, sisters of the groom. Little Miss Jody Lynn Glenn, sister of the bride, was the Flower Girl.

The Best Man was Mr Homer S. Richards of North Wilmington, the father of the groom, and Messrs. John S Hissong and Douglas W Hissong, friends of the bride, both of Cincinnati, Ohio, were the ushers.

The attendants to the bride wore bell shaped sky-blue taffeta dresses, with pill box hats, and shoes of sky blue.

The Maid of Honor carried a bouquet of white roses and yellow carnations, while the bouquets of the Bridesmaids were of yellow carnations.

The Flowergirl's dress was of blue nylon, with a carnation and stephanotis headpiece.

After the ceremony a reception was held in the church parlor.

The bride's mother, for the receiving line, chose a rose-pink dress, with pink accessories, and the groom's mother wore lilac lace, with white accessories. Both had orchid corsages.

The wedding trip was through mid-western states. The bride, for her going away costume wore black with white accessories. The couple are now living at 6 Nike Court, in Rehoboth, Mass.

The new Mrs. Richards is a graduate of the University of Cincinnati, and her husband is a graduate of Bowdoin College, where he became a member of Kappa Sigma.

He is now a Second Lieutenant, in the US Army, and is stationed at Bristol, Rhode Island.

SELICHOTH SERVICES

Selichoth Services are to be held in the Synagogue on Salem Street starting at 12 Midnight, Sept. 22nd There will be refreshments.

PATIENT IN WINCHESTER HOSPITAL

Mrs Evelyn Morrice, 109 Middlesex Ave. has been confined to the Winchester Hospital for the past week because of a back injury. It is expected she will be there for another week.

3 SPEED
HEATING PAD
American Made
SPECIAL $3.75
SILVER LAKE PHARMACY
Phone OL 8-4617

CANDIDATES SOMETIMES LOSE,
BUT TEXACO IS ALWAYS A WINNER!
MEL'S
TEXACO
MAIN STREET OPPOSITE DEMOULAS

HOME GROWN POTATOES s 10 LBS 29¢
50 LB BAG 99¢
GUARANTEED FINE EATING & KEEPING!!
PLENTY OF MAC APPLES - NATIVE GROWN
PUMPKINS CIDER CORN
ALL SORTS OF FINE NATIVE VEGETABLES
OUR PRODUCE HAS NO WASTE
ALL FINE EATING - MONEY BACK GUARANTEE
PATSY'S FARM
TEL 8 2287 MAIN ST ROUTE 38

BACK TO SCHOOL STYLED HAIRCUTS FOR CHILDREN
SPECIAL: PERMANENTS MONDAY, TUESDAY AND WEDNESDAY FOR CHILDREN
Shawsheen beauty salon
OPEN DAILY TILL 6:00
THURS. & FRI. TILL 10:00 P.M.
ROUTE 129 AMPLE PARKING
OL 8-8375
161 Shawsheen Ave.
Wilmington